

INITIAL RECEIPT

United States Department of the Interior
Bureau of Land Management
 DIV OF LANDS, MINRLS & ENERGY
 ONE N CENTRAL AVE
 PHOENIX, AZ 85004 -4427
 Phone: 602-417-9200

Receipt	
No:	4747745

Transaction #: 4873986	
Date of Transaction: 06/12/2020	
CUSTOMER:	
ROBERT HEURUNG PO BOX 611 WITTMANN, AZ 85361-0611 US	

LINE #	QTY	DESCRIPTION	REMARKS	UNIT PRICE	TOTAL
1	1.00	LOCATABLE MINERALS / MINING CLAIMS-NEW, UNADJUD, ONE OR MORE AUTH NOS / NEW MINING CLAIM PROCESSING FEE CASES: AMC460442/\$20.00		- n/a -	20.00
2	1.00	LOCATABLE MINERALS / MINING CLAIMS-NEW, UNADJUD, ONE OR MORE AUTH NOS / NEW MINING CLAIMS LOCATION FEE CASES: AMC460442/\$40.00		- n/a -	40.00
3	1.00	LOCATABLE MINERALS / MINING CLAIMS-NEW, UNADJUD, ONE OR MORE AUTH NOS / NEW MINING CLAIMS MAINTENANCE FEE CASES: AMC460442/\$165.00		- n/a -	165.00
4	1.00	OVERPAYMENT / OVERPAYMENT OF FEES / OVERPAYMENT OF \$1.00 OR MORE		17.00	17.00
TOTAL:					\$242.00

PAYMENT INFORMATION			
1	AMOUNT:	242.00	POSTMARKED: N/A
	TYPE:	CHECK	RECEIVED: 06/12/2020
	CHECK NO:	26565016151	
	NAME:	HEURUNG, ROBERT PO BOX 611 WITTMANN AZ 85361-0611 US	

ENTERED
 JUN 19 2020
[Signature]

REMARKS

CORRESPONDENCE

TRANSFERS

MAINTENANCE FEES
WAIVERS
POL/NOI

MISCELLANEOUS

NOTICE OF INTENTION TO HOLD MINING CLAIMS/SITES
page 2

RECEIVED
BLM FIELD OFFICE
2020 JUN - 9 A 10: 50
PHOENIX, ARIZONA

BLM
Date
Stamp

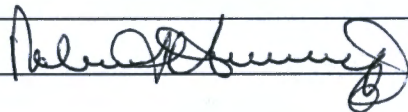
1. State of Arizona, County of YAVAPAI
2. I (Name) ROBERT J HEURUNG
3. Reside at (Address) 21004 W. SILVER BELL ROAD
City WITTMANN County ~~YAVAPAI~~ MARICOPA State AZ Zip 85361 being duly sworn, depose and say that I am a citizen of the United States, more than eighteen years of age, that all of the facts set forth in this notice, subject to the provisions and penalties of 18 U.S.C. 1001 pertaining to the filing of false, fictitious, or fraudulent statements with the United States, are true and correct according to the best of my knowledge, information and belief.
4. Owner's name and address (If not shown in Items 1-3 above). _____
5. Dated: 6/3/2020 Signature: 

Bureau of Land Management
Arizona State Office
<https://www.blm.gov/arizona>

No. of Claims: _____ x \$15 _____
Check No: _____ Init. _____
Receipt No.: _____
For BLM Use Only

**LOCATION NOTICES
AMENDMENTS
STATUS SHEET
GEO REPORT/MTP**

MINING CLAIM STATUS REPORT - Assessment Year 2020

Data Entered: WDC 6/19/2020

MTP Checked By: WDC 6/19/2020
 GEO Checked By: WDC

LEAD SERIAL NUMBER: AMC 460442 thru AMC _____

NUMBER OF CLAIMS & TYPE:

1 LODE
 _____ PLACER
 _____ ASSOCIATION PLACER
 _____ MILL SITE
 _____ TUNNEL SITE

CHARGES:

Processing Fee @ \$20 =	\$	<u>20</u>
Location Fee @ \$40 =	\$	<u>40</u>
Maintenance Fee @ \$165 =	\$	<u>165</u>
Add'l Maint Fee for Assoc Placer =	\$	
SUBTOTAL	\$	
<u>overpayment</u> Other Fees	\$	<u>17</u>
Other Fees	\$	
TOTAL	\$	<u>242</u>

TOTAL ACREAGE: _____ Per Claim
(Placer Only)

NUMBER OF LOCATORS: _____

DOCUMENTS RECEIVED VIA: Over-the-Counter [] Mail [] **TIMELY FILED:** Yes [] No []

LEGAL DESCRIPTION: T 10N R 5W SEC 23, 24
 T _____ R _____ SEC _____
 T _____ R _____ SEC _____
 T _____ R _____ SEC _____
 T _____ R _____ SEC _____

BLM [] FOREST SERVICE [] _____ SUBJ TO PL 359: Yes [] No []
 WILDERNESS AREA [] _____

SPLIT ESTATE: N/A [] SX [] PX [] OTHER [] _____
 SRHA [] Was proper Notice filed if located on SHRA Land? Yes [] No []

RECONVEYED MINERALS ON BLM LAND REQUIRE OPENING ORDER FROM 1944 TO 1993:
 Open to Entry On _____ N/A []

COMMENTS/STATUS: VOID [] PARTIALLY VOID [] PVT MINERALS [] WITHDRAWN LANDS []
 OTHER [] _____

NOI submitted - only back page. TMC

[] Claimant acknowledges that portions of the following claim(s) site(s) may be void or voidable.

Printed Name of Claimant _____ Signature of Claimant _____

*****FINAL ADJUDICATION*****

DATE _____ INITIALS _____

AMC460442

LOCATION NOTICE FOR LODE MINING CLAIM

Amendment BLM Serial # _____

NOTICE IS HEREBY GIVEN that the GOLD RIDGE
EXTENSION lode mining claim has been located
by ROBERT J HEURUNG whose current mailing
address is P.O. Box 611
WITTMANN, AZ 85361

RECEIVED	BLM STATE OFFICE	2020 JUN -9 A 10:50	PHOENIX, ARIZONA
BLM Date Stamp			

The general course of this claim is NORTH 31° WEST and it is situated in YAVAPAI
County, Arizona. This claim is 1500 feet in length and 600 feet in width.

20.33 Total Claim Acreage. This claim runs from the location monument on which this location notice
is posted on the centerline of the claim approximately 1500 feet in a W 35° N direction to the SW
end line and 600 feet in a N 55° E direction to the NW end line. This claim is marked by six
monuments, one at each corner and one at the center of each end line of the claim.

The location monument on which this notice is posted is situated within Section 23, Township 10
N, Range S W, Gila Salt River Base and Meridian, Arizona and this claim encompasses portions
of the following quarter section(s), section(s), Township(s) and Range(s) S 26, T. 10 N, R. 5 W

Gila Salt River Base and Meridian, Arizona.

The locality of this claim with reference to some natural object or permanent monument and additional information
(if any) concerning its locality are as follows: FROM SE CORNER, 328 YARDS
N 45° EAST TO CORNER SECTIONS 23, 24, 25

The above information is shown on the attached map.

DATED AND POSTED on the ground this 3RD day of JUNE, 2020.

LOCATOR(s) AGENT

Print Name(s) ROBERT J HEURUNG

Signature(s) Robert J Heurung

Form MCF100
Revised Oct 2018

This form is available from the Arizona Geological Survey and may be reproduced.

AMC460442

AMC460442

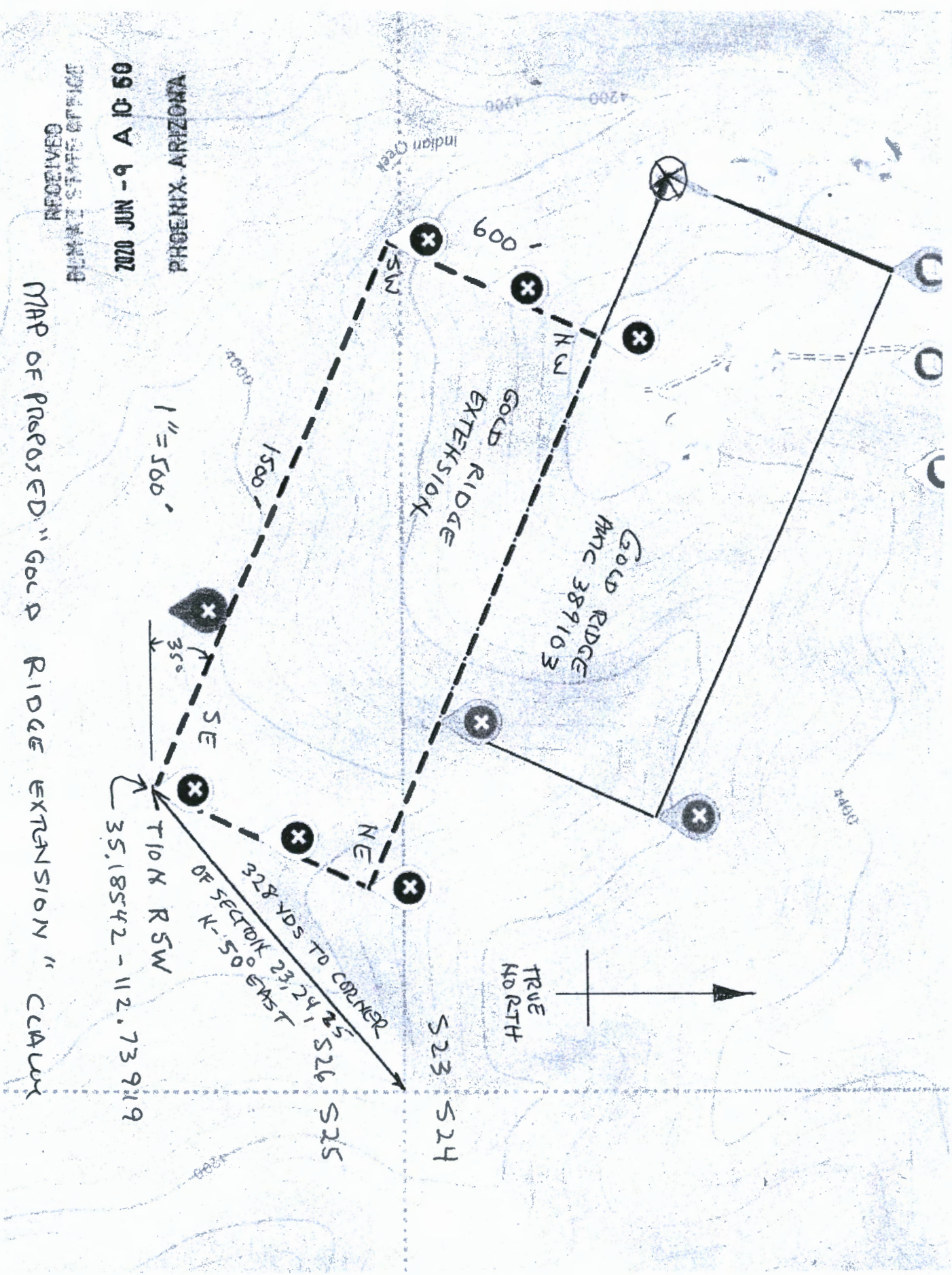

RECEIVED
 BUREAU STAFF OFFICE
 2020 JUN - 9 A 10:50
 PHOENIX, ARIZONA

MAP OF PROPOSED "GOLD RIDGE EXTENSION" CLAIM

MINING CLAIM MAP

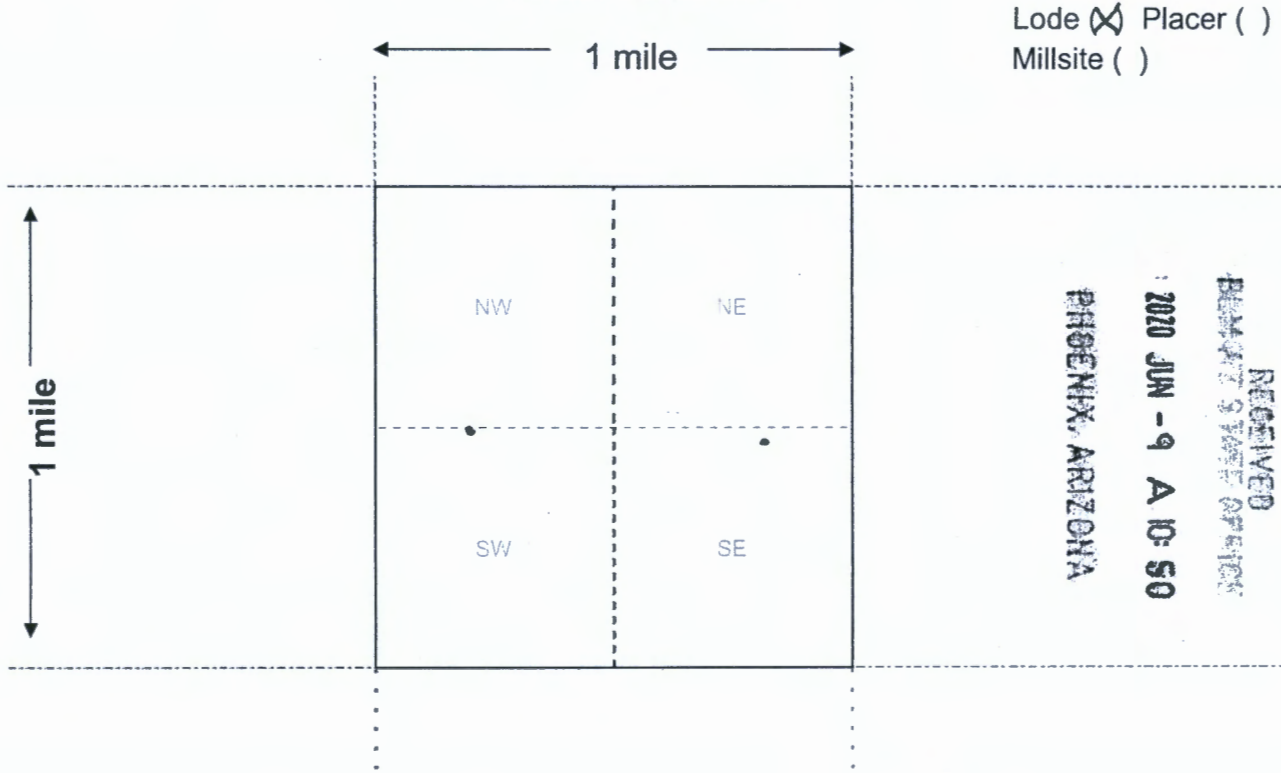

ATTACHED

Scale: 1" = 2000 feet



1. The ~~above~~ map depicts the GOLD RIDGE EXTENSION mining claim, which is located in Section (s) 23, Township 10 N, Range S W, Gila and Salt River Base and Meridian, YAVAPAI County, Arizona. Total claim acreage is 20.33

2. The type of corner and location monuments used are as follows: 2" PVC - 5'

3. The bearings and distances in degrees and feet between claim corners and to a public land survey monument are as depicted on the map.

4. If the claim is a placer or millsite claim with exterior limits conforming to legal subdivisions of the public survey, provide a legal description of the claim _____

Form MCF100a
Revised Oct 2018

This form is available from the Arizona Geology Survey and may be reproduced.

AMC460442

DEPARTMENT OF THE INTERIOR
BUREAU OF LAND MANAGEMENT
Case Recordation

Geographic Report with Land

Disposition is equal to **AUTHORIZED , CANCELLED , EXPIRED , PENDING , REJECTED , RELINQUISHED ,
WITHDRAWN**

and Meridian Township Range Section is equal to 14 0100N 0050W 023

and Admin State is equal to AZ

DEPARTMENT OF THE INTERIOR
BUREAU OF LAND MANAGEMENT
Case Recordation
Geographic Report with Land

Admin State: AZ
Geo State: AZ
Serial Number: AZA 033430

Total Case Acres: 1.500

Casetype	Case Disp	Mer	Twp	Rng	Sec	Sur Type	Sur Nr	Suf	Subdivision	Pending Action
380913	EXPIRED	14	0100N	0050W	023	ALIQ			N2;	

Admin State: AZ
Geo State: AZ
Serial Number: AZA 036146

Total Case Acres: 2.590

Casetype	Case Disp	Mer	Twp	Rng	Sec	Sur Type	Sur Nr	Suf	Subdivision	Pending Action
281001	AUTHORIZED	14	0100N	0050W	023	ALIQ			N2NW;	
						LOTS			1,2;	

DEPARTMENT OF THE INTERIOR
BUREAU OF LAND MANAGEMENT
Case Recordation

Geographic Report with Land

Disposition is equal to **AUTHORIZED , CANCELLED , EXPIRED , PENDING , REJECTED , RELINQUISHED ,
WITHDRAWN**

and Meridian Township Range Section is equal to **14 0100N 0050W 026**

and Admin State is equal to **AZ**

DEPARTMENT OF THE INTERIOR
BUREAU OF LAND MANAGEMENT
Case Recordation
Geographic Report with Land

Admin State: AZ
Geo State: AZ
Serial Number: AZA 037952

Total Case Acres: 1.000

Casetype	Case Dtip	Mer	Twp	Rng	Sec	Sur Type	Sur Nf	Suf	Subdivision	Pending Action
380913	AUTHORIZED	14	0100N	0050W	02k	F			NE	



Robert J. Heurung
PO Box 611
Wittmann, AZ 85361-0611

PHOENIX AZ 852

ON JUN 09 2020 PM 7:11 FOREVER
USA



Barn Swallow

RECEIVED
BLM AZ STATE OFFICE
2020 JUN - 9 A 10:50
PHOENIX, ARIZONA

ARIZONA BLM OFFICE
ONE NORTH CENTRAL AVE
PHOENIX, AZ 85004-4427

85004-442700

